

**Part of the southeast quarter of
Section 34 and the southwest quarter of Section 35
all in, Township 9 South, Range 6 West,
Tate County, Mississippi
2.05 acres**

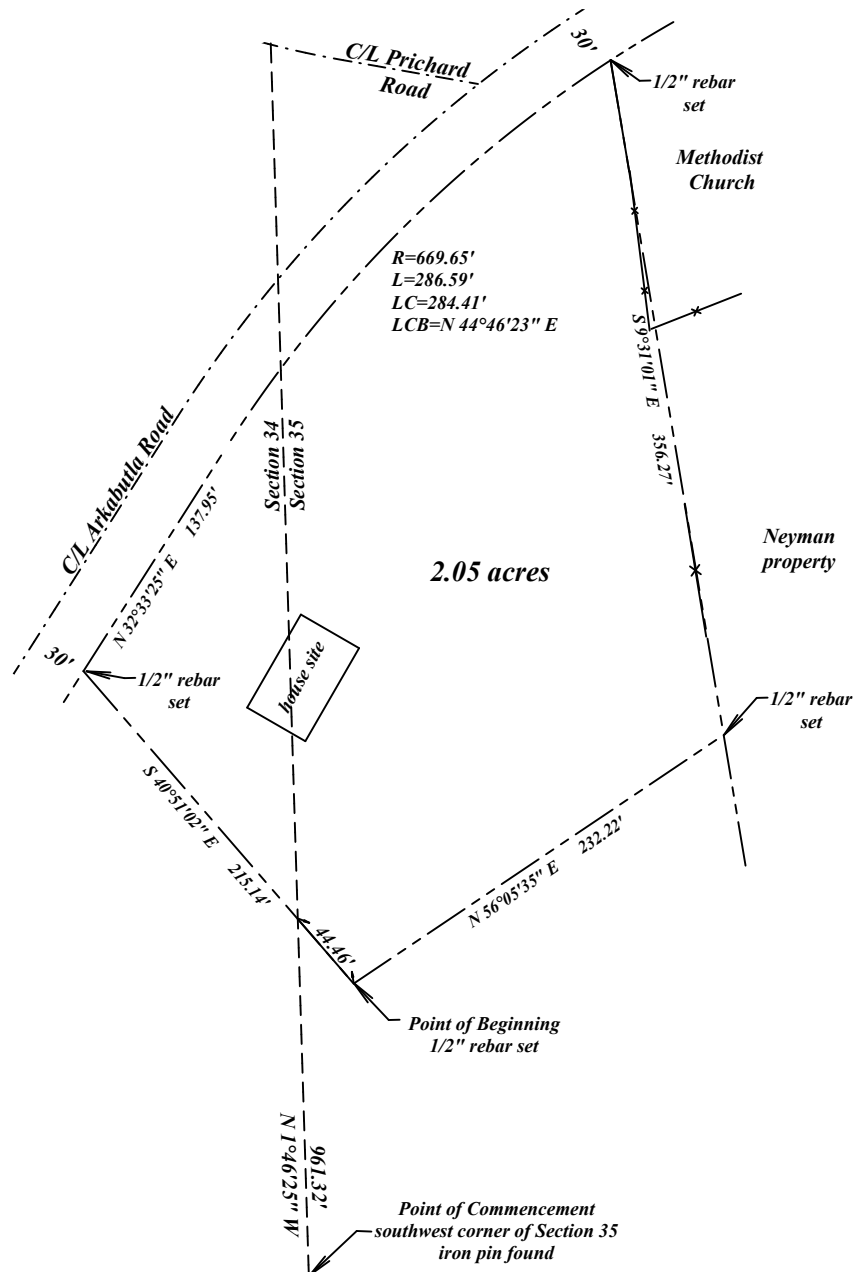

Commencing at the southwest corner of Section 35, Township 4 South, Range 9 West, Tate County, Mississippi being an iron pin found; thence North 1°46'25" West along the west line of said section, a distance of 961.32 Ft; thence South 40°51'02" East, a distance of 44.46 Ft to the POINT OF BEGINNING being a 1/2" rebar set; thence North 40°51'02" West, a distance of 215.14 Ft to a 1/2" rebar set in the south line of Arkabutla Road (30' south of cl); thence along said south line the following calls: thence North 32°33'25" East, a distance of 137.95 Ft to the point of curvature of a non-tangent curve, concave to the southeast, having a radius of 669.65 Ft a central angle of 24°31'14", and a chord of 284.41 Ft bearing North 44°46'23" East; thence Northeast along said curve, a distance of 286.59 Ft to a 1/2" rebar set; thence South 9°31'01" East, a distance of 356.27 Ft to a 1/2" rebar set; thence South 56°05'35" West, a distance of 232.22 Ft to the POINT OF BEGINNING; said described tract containing 2.05 Acres, more or less.

Scale 1"=100', Oct. 31, 2024
Class "B" Survey

Notes:

1. This survey is subject to all easements and rights of way of record
2. Bearings are referenced to MS State Plane (MS West) GPS Grid



Hensley Land Surveying
2449 Arkabutla Road
Coldwater, MS 38618
662-562-5055/901-652-0129
mikehensley98@gmail.com